

Combined Scores

Statistics

REGR factor score 1 for analysis 1

N	Valid	19564
	Missing	0
Mean		0.0132873
Std. Error of Mean		0.00706751
Median		0.1819202
Mode		1.46324
Std. Deviation		0.9885424
Skewness		-0.196
Std. Error of Skewness		0.018
Kurtosis		-1.052
Std. Error of Kurtosis		0.035
Minimum		-2.07701
Maximum		2.09943
Percentiles	20	-1.0693636
	40	-0.1869354
	60	0.4399552
	80	0.9225185

histogram

Distribution of Households by Wealth Scores Bolivia 2008

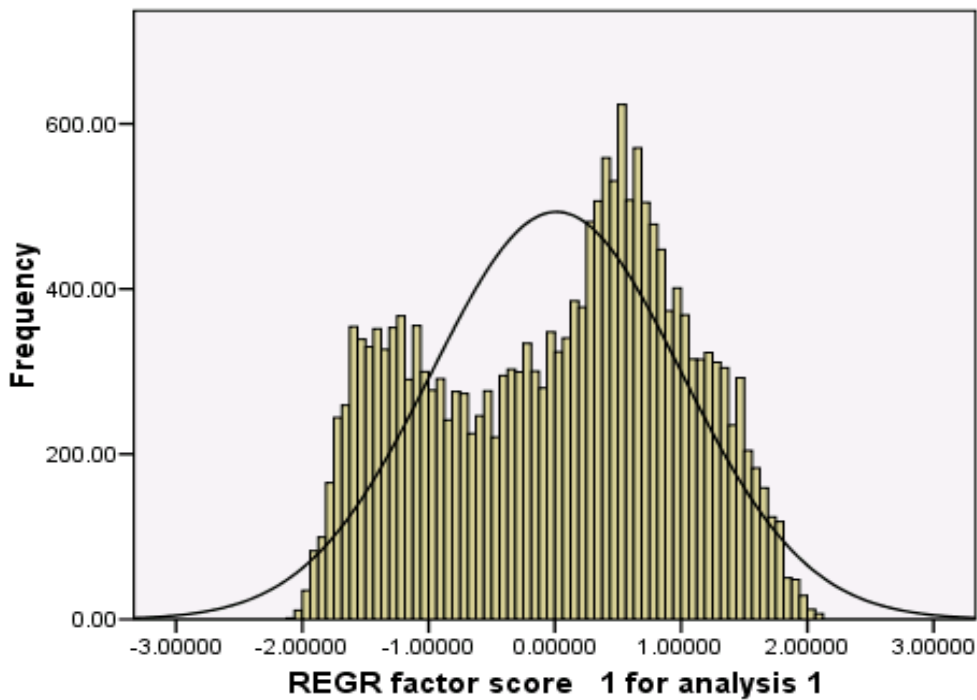

Mean =0.01329
Std. Dev. =0.98854
N =19,564.000116

Report

Mean	Percentile Group of FAC1_1					Total
	1	2	3	4	5	
Has electricity	0.2	0.8	0.98	0.99	1	0.8
Has radio	.76	.83	.83	.88	.96	.85
Has television	.06	.52	.85	.97	1.00	.69
Has refrigerator	.00	.06	.20	.49	.91	.34
Has bicycle	.35	.42	.34	.31	.41	.37
Has motorcycle/scooter	.02	.05	.06	.07	.12	.06
Has car/truck	.01	.07	.09	.16	.44	.16
Has telephone	.00	.01	.04	.18	.73	.19
Has a mobile telephone	.06	.33	.63	.84	.92	.56
Interior walls smoothly finished (plaster)	.52	.77	.85	.96	.99	.82
Household has computer	.00	.01	.03	.10	.60	.15
Household has electric water pump	.00	.01	.01	.02	.14	.04
Access to Internet at home	.00	.00	.00	.00	.16	.03
Access to Internet in close proximity to home	.00	.03	.18	.50	.75	.29
If HH has a domestic worker not related to head	.00	.00	.00	.00	.05	.01
If household works own or family's agric. land	.37	.19	.03	.01	.00	.12
Number of members per sleeping room	3.24	2.79	2.81	2.44	1.54	2.56
Piped into dwelling	.01	.02	.08	.29	.83	.25
Piped into yard/plot	.36	.68	.81	.68	.16	.54
Public tap/standpipe	.14	.08	.04	.00	.00	.05
Well/Borehole with pump	.03	.04	.01	.00	.00	.02
Well without pump	.20	.10	.02	.00	.00	.06
Surface water-river, lake, etc.	.23	.03	.00	.00	.00	.05
Tanker truck	.00	.02	.03	.02	.01	.02
Other water source	.02	.02	.01	.00	.00	.01
Flush toilet to sewer	.00	.03	.35	.63	.81	.37
Flush toilet to septic tank	.01	.02	.09	.17	.15	.09

Flush toilet/latrine to surface or stream/river	.00	.01	.01	.00	.00	.01
Pit latrine	.23	.46	.38	.18	.04	.26
No facility/bush/field	.24	.52	.82	.99	1.00	.72
Shared toilet or latrine	.22	.43	.46	.55	.90	.51
Earth, mud, dung floor	.91	.45	.09	.01	.00	.28
Rudimentary wood plank floor	.02	.05	.03	.02	.01	.03
Parquet, wood tile floor	.00	.02	.06	.12	.29	.10
Carpet/rug floor	.00	.00	.00	.00	.01	.00
Concrete, cement floor	.05	.39	.68	.65	.24	.41
Terrazo, ceramic tile floor	.0000	.0100	.0300	.1500	.4300	.1300
Brick floor	.0100	.0800	.1000	.0500	.0100	.0500
Other type of flooring	.0000	.0000	.0100	.0000	.0000	.0000
Brick, Cement walls	.0100	.1300	.4400	.7300	.9000	.4500
Adobe, tapial walls	.8200	.7500	.5200	.2700	.1000	.4900
Tabique, quinche walls	.0200	.0100	.0100	.0000	.0000	.0100
Stone, rock walls	.0300	.0000	.0000	.0000	.0000	.0100
Wood walls	.0800	.0800	.0300	.0000	.0000	.0400
Cane/palm/trunk walls	.0200	.0100	.0000	.0000	.0000	.0100
Other type of walls	.0100	.0100	.0000	.0000	.0000	.0000
Corrugated roof	.3300	.6400	.6800	.5600	.4200	.5300
Ceramic tile roof	.1300	.2500	.2800	.3600	.4300	.2900
Cement shingle roof	.0000	.0100	.0300	.0800	.1400	.0500
Straw/Palm/Cane/Mud roof	.5100	.0900	.0100	.0000	.0000	.1200
Other type of roof	.0200	.0100	.0000	.0000	.0000	.0100
Wood for cooking	.8800	.5000	.0500	.0000	.0000	.2800
Dung for cooking	.1000	.0500	.0000	.0000	.0000	.0300
Kerosene for cooking	.0000	.0000	.0000	.0000	.0000	.0000
Natural or bottled gas for cooking	.0200	.4200	.9100	.9600	.9700	.6700
Electricity for cooking	.0000	.0000	.0000	.0000	.0200	.0000
Does not cook	.0000	.0200	.0400	.0300	.0100	.0200
Other fuel for cooking	.0000	.0000	.0000	.0000	.0000	.0000
Trash collected by government	.0000	.0600	.2900	.3600	.3700	.2200
Trash collected by govt. contractor	.0000	.0700	.3500	.5400	.6100	.3200
Trash collected by private company/person	.0000	.0000	.0000	.0100	.0100	.0000
Trash is burned	.2800	.3300	.1600	.0500	.0100	.1700

Trash thrown outside to patio/yard	.0700	.0400	.0100	.0000	.0000	.0200
Trash thrown in canal/gorge	.6100	.4700	.1700	.0400	.0100	.2500
Trash other disposal	.0000	.0000	.0000	.0000	.0000	.0000